

left Side Elevation

- CONTINUOUS SHINGLE OVER RIDGE VENT - EXTEND VENT BEYOND SLOT IN ROOF SHEETING TO END OF GABLE
- METAL DRIP EDGE TO BE ON ALL ROOF EDGE - NOT JUST EAVE
- ASPHALT SHINGLES - SELETED BY OWNER
- PROVIDE ICE AND WATER SHIELD PER CODE
- FRONT GABLE BRACKETS FYFON BKT 12 X 16 OR APPROVED EQUAL
- JAMES HARDIE (SMOOTH) SHAKE - OR APPROVED EQUAL
- FRONT GABLE DENTAL FYFON DTLB 4 X 4 X 4 OR APPROVED EQUAL

- ALL TRIM TO BE PRE-PRIMED CAULDED AND PAINTED
- WINDOW SILL TO BE AZEK OR APPROVED EQUAL JAMES HARDIE - OR APPROVED EQUAL - SIDING
- SOFFIT VENT REQUIRED (NO RIDGE - THIS PORCH)
- METAL ROOF ON PORCH
- GABLE FACADE - PAINTED M.D.O.
- PORCH CEILING - PAINED 'V' GROOVE BOARD(S)
- BUILT-UP COLUMNS OVER 4X4 P.T. STRUCTURAL POST
- OPTIONAL PORCH RAIL(S)
- REINFORCED CONCRETE PORCH SEE FLOOR PLAN
- 1X PREPRIMED SKIRT / FLASH ATOP - TYP. STEPS - TO BE DETERMINED BY OWNER VERIFY RISE REQUIRED BY FINISH GRADE
- FINISH GRADE - SEE CIVIL PITCH AWAY FROM HOUSE

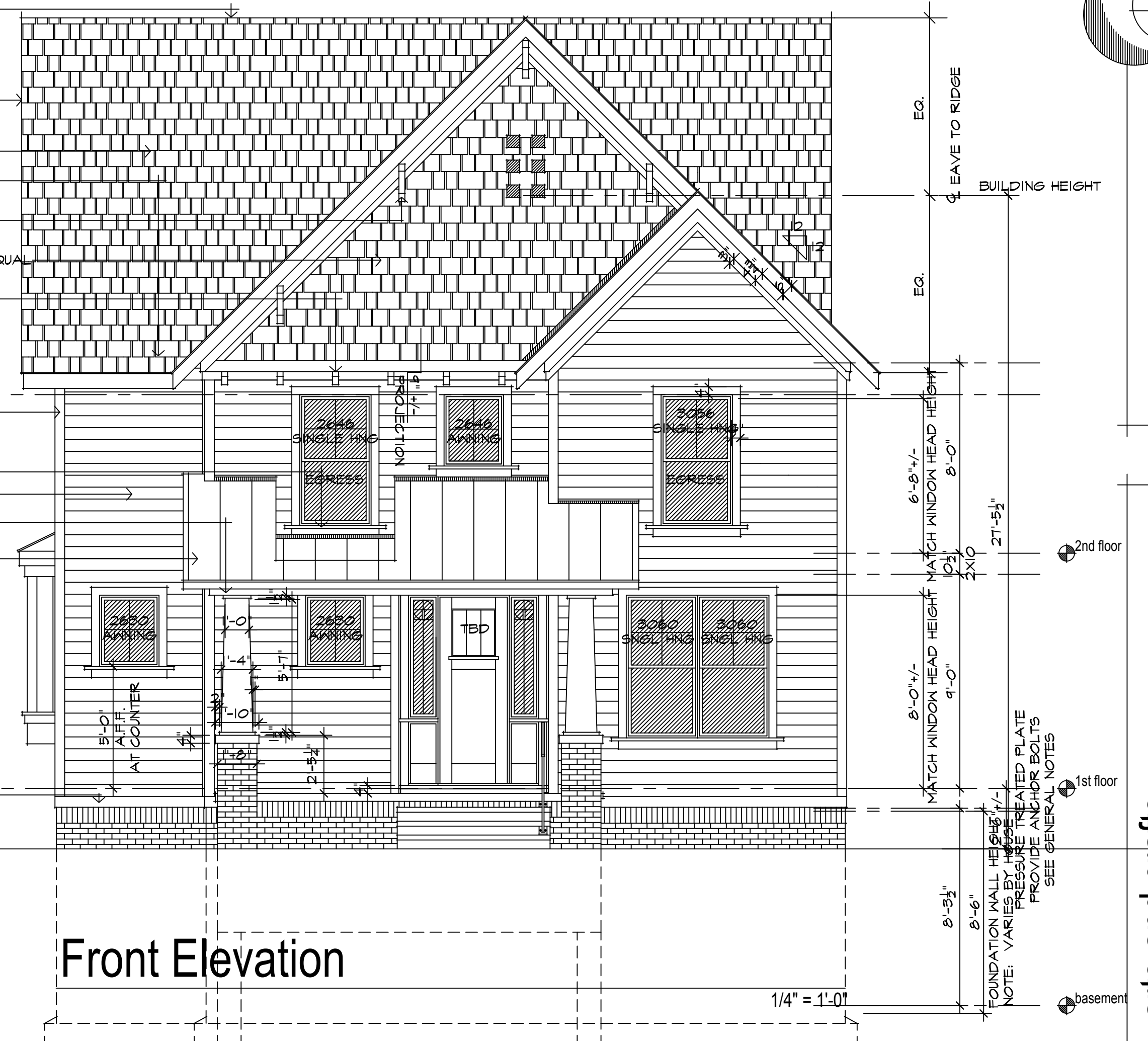

Front Elevation

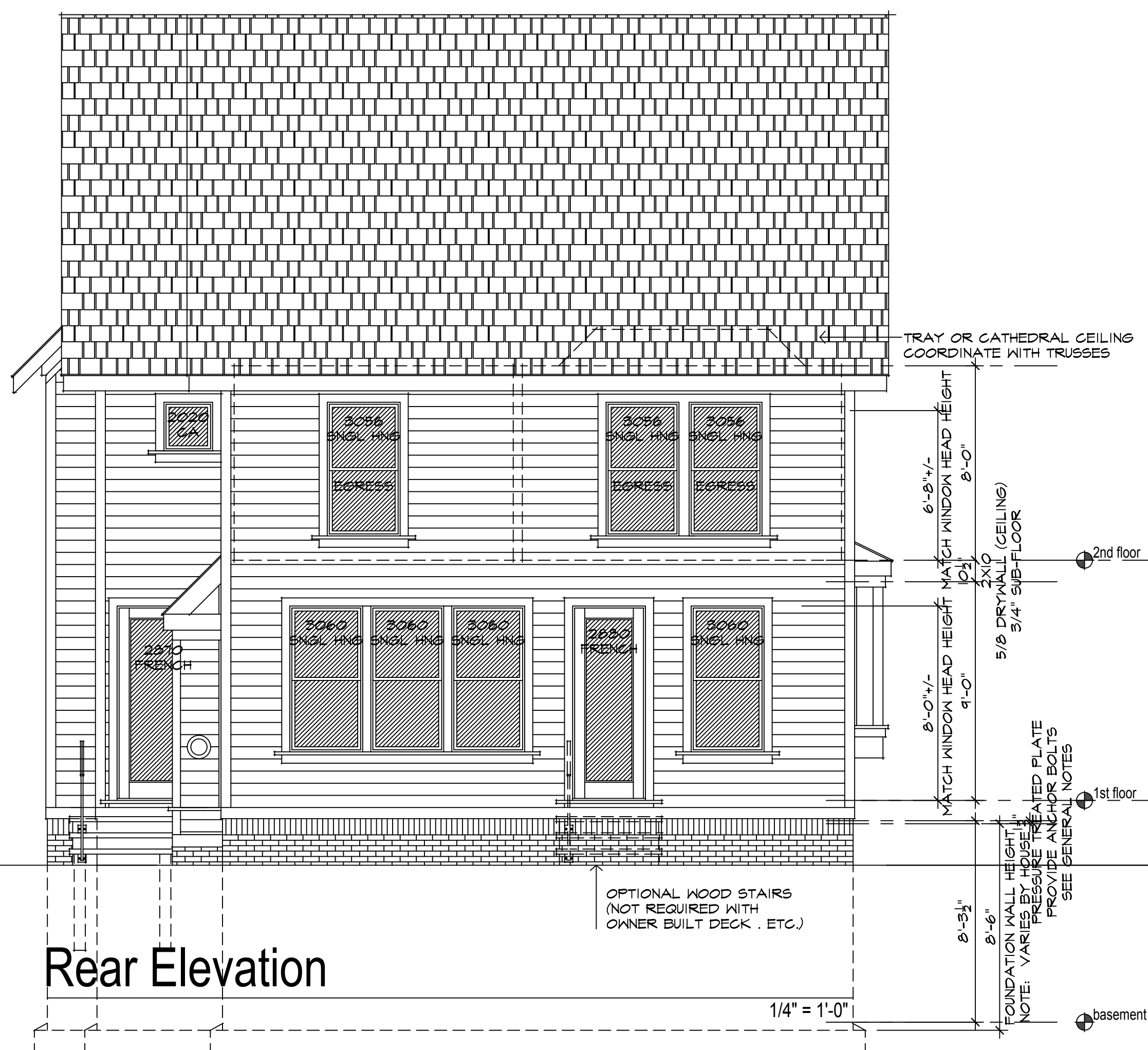

Rear Elevation

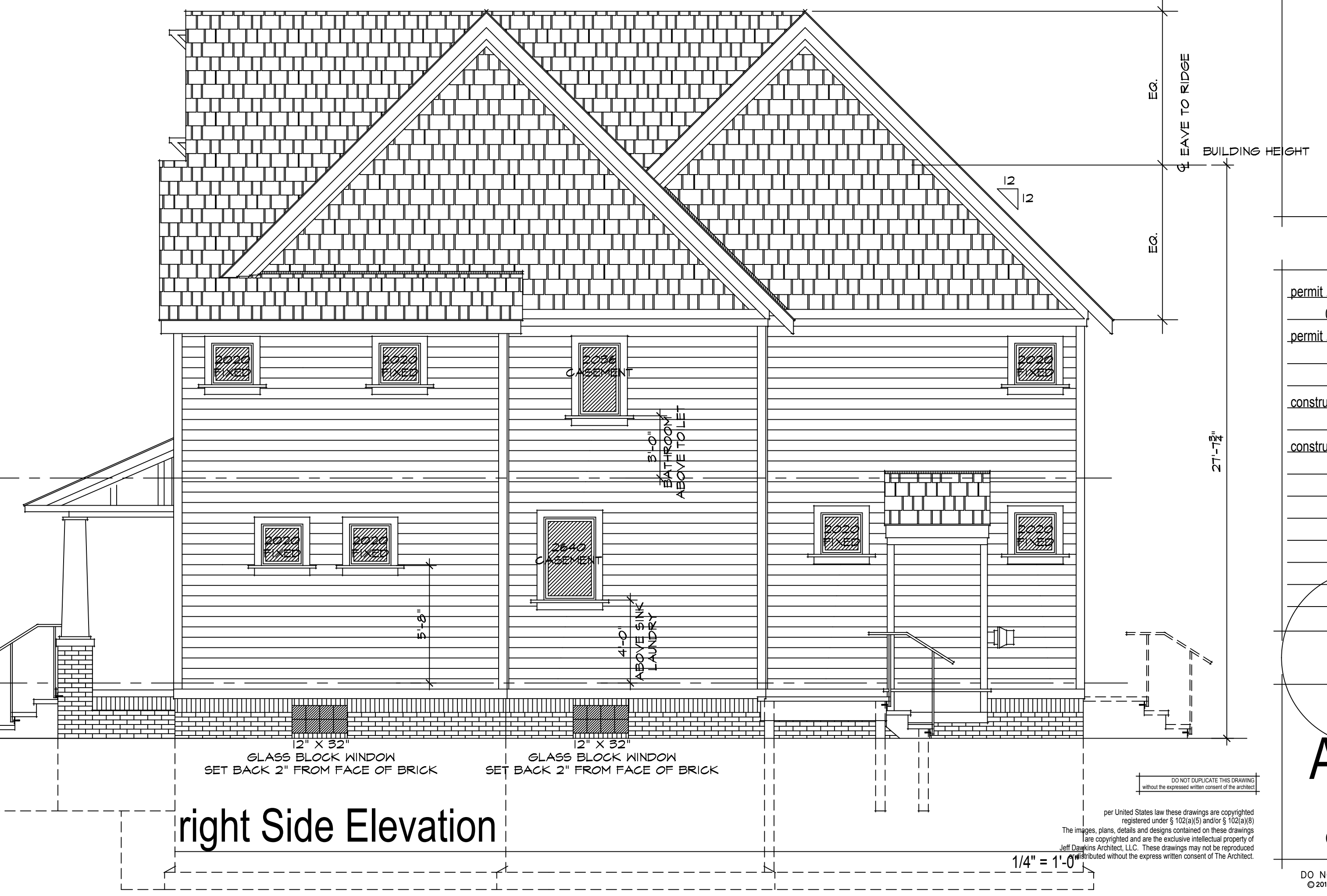

right Side Elevation

permit . bid	05 December 2014
permit . bid revisions	19 April 2015
construction	26 August 2015
construction . revisions	