

**jeff dawkins architect . llc**  
 4000 crooks road - suite 201  
 royal oak , michigan 48073  
 248.321.0640  
 jeff@jeffarchitect.com

**the WOODWARD**  
**Lot No.3**  
 lot number 22 . North Dorchester Road  
 Royal Oak . Michigan

permit . bid  
 05 December 2014  
 permit . bid revisions  
 19 April 2015  
 26 August 2015  
 construction  
 construction . revisions

**A-2.1**  
 basement  
 1st floor

DO NOT SCALE DRAWINGS  
 © 2013 Jeff Dawkins Architect . LLC

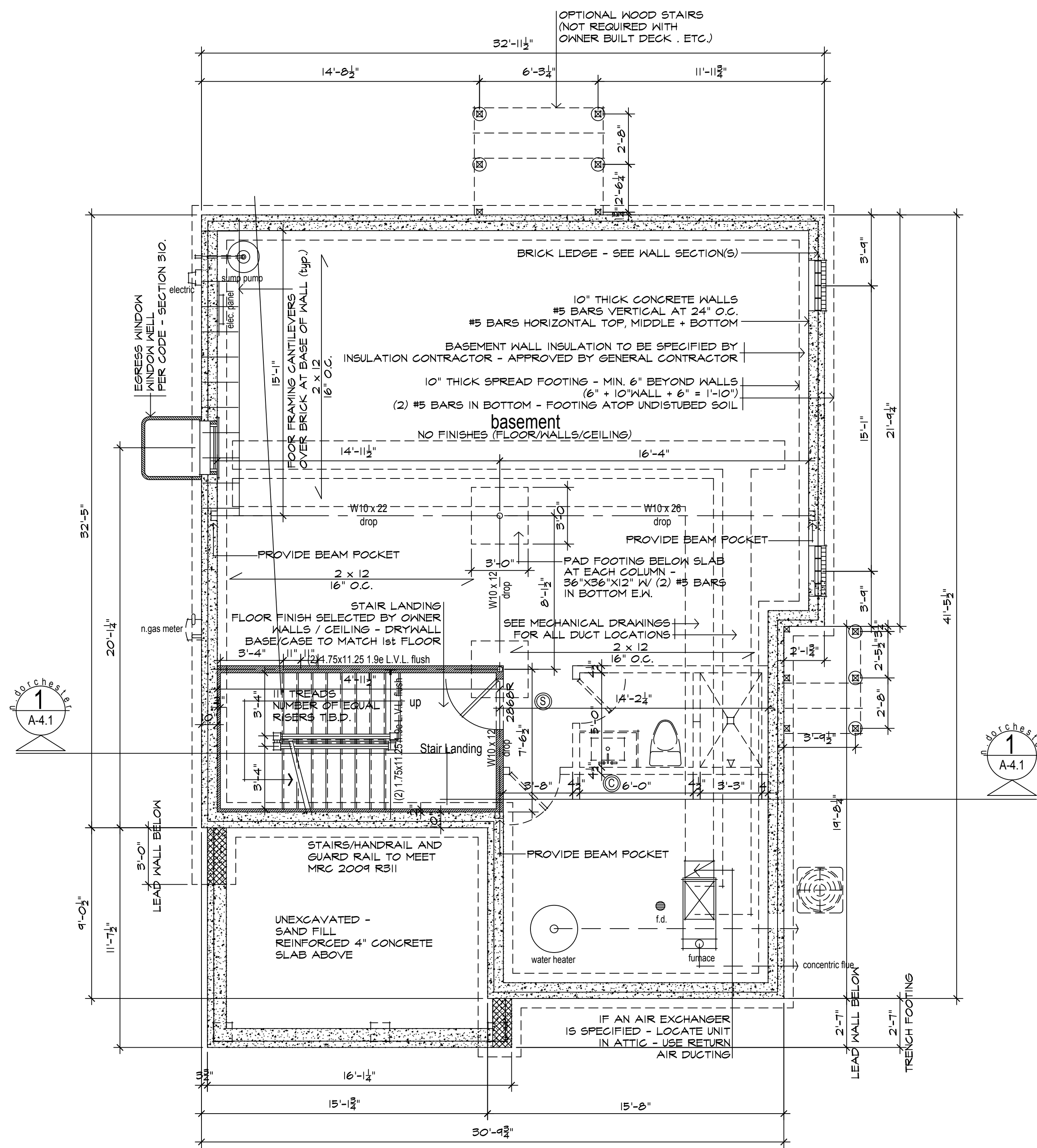

Basement = 1,195.24 square feet gross

**Basement / Foundation - 1st floor framing**

called north 1/4" = 1'-0"

- Ⓢ A SMOKE DETECTION SYSTEM INCLUDING SMOKE DETECTORS SHALL MEET SECTION R-314 OF THE 2009 MICHIGAN RESIDENTIAL CODE.
- Ⓢ CARBON MONOXIDE ALARM SYSTEM SHALL MEET SECTION R-315 OF THE 2009 MICHIGAN RESIDENTIAL CODE.

PROVIDE CONCRETE-ENCASED ELECTRODE(S) PER E3508.1.2

**E3508.1.2 Concrete-encased electrode.** An electrode encased by at least 2 inches of concrete, located within and near the bottom of a concrete foundation or footing that is in direct contact with the earth, consisting of at least 20 feet of one or more bare or zinc-galvanized or other electrically conductive coated steel reinforcing bars or rods of not less than 1/2 inch diameter, or consisting of at least 20 feet of bare copper conductor not smaller than 4 AWG shall be considered as a grounding electrode. Reinforcing bars shall be permitted to be bonded together by the usual steel tie wires or other effective means.

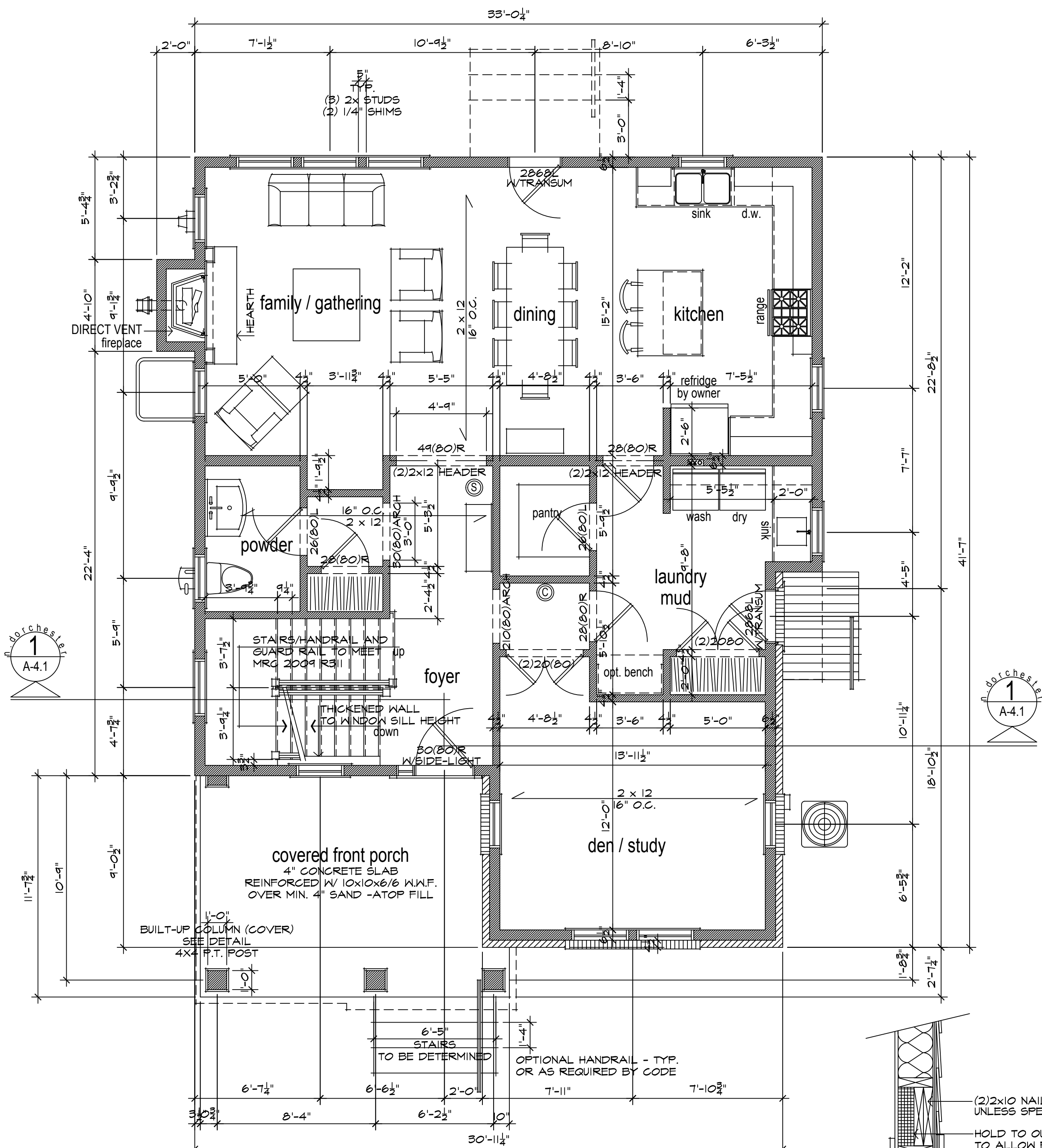

First Floor = 1,195.24 square feet + 2nd floor = 1,208.84 square feet = 2,404.08 square feet gross

**1st Floor Plan - 2nd floor framing**

called north 1/4" = 1'-0"

- Ⓢ A SMOKE DETECTION SYSTEM INCLUDING SMOKE DETECTORS SHALL MEET SECTION R-314 OF THE 2009 MICHIGAN RESIDENTIAL CODE.
- Ⓢ CARBON MONOXIDE ALARM SYSTEM SHALL MEET SECTION R-315 OF THE 2009 MICHIGAN RESIDENTIAL CODE.

SAFETY GLAZING TO BE INSTALLED AT ALL SPECIFIC HAZARDOUS LOCATIONS AS INDICATED IN 2006 IBC, SECTION R308 - SEE R308.4 HAZARDOUS LOCATIONS

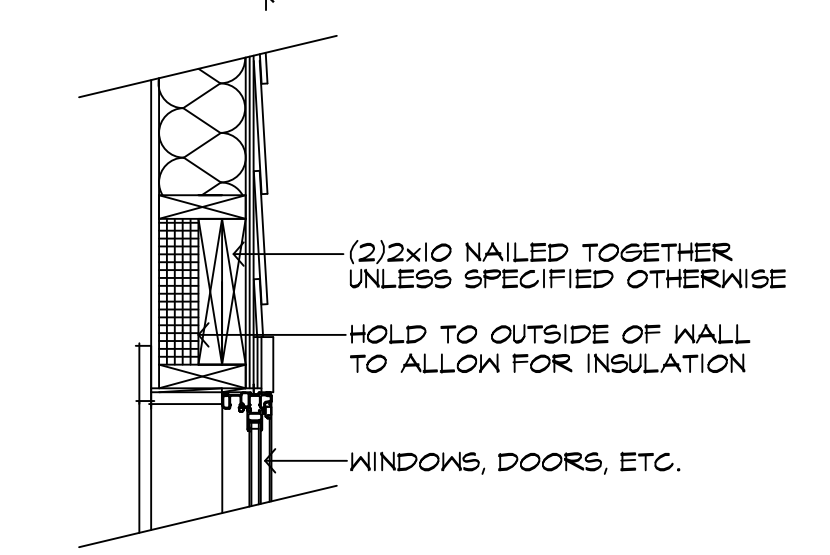

**exterior wall - header**

typical unless noted otherwise  
 INSTALL HEADERS ABOVE ALL EXTERIOR OPENINGS - REQUIRED FOR LATERAL (WIND) LOADING

DO NOT DUPLICATE THIS DRAWING  
 without the expressed written consent of the architect

per United States law these drawings are copyrighted registered under § 102(a)(5) and/or § 102(a)(8). The images, plans, details and designs contained on these drawings are copyrighted and are the exclusive intellectual property of Jeff Dawkins Architect, LLC. These drawings may not be reproduced or distributed without the express written consent of The Architect.